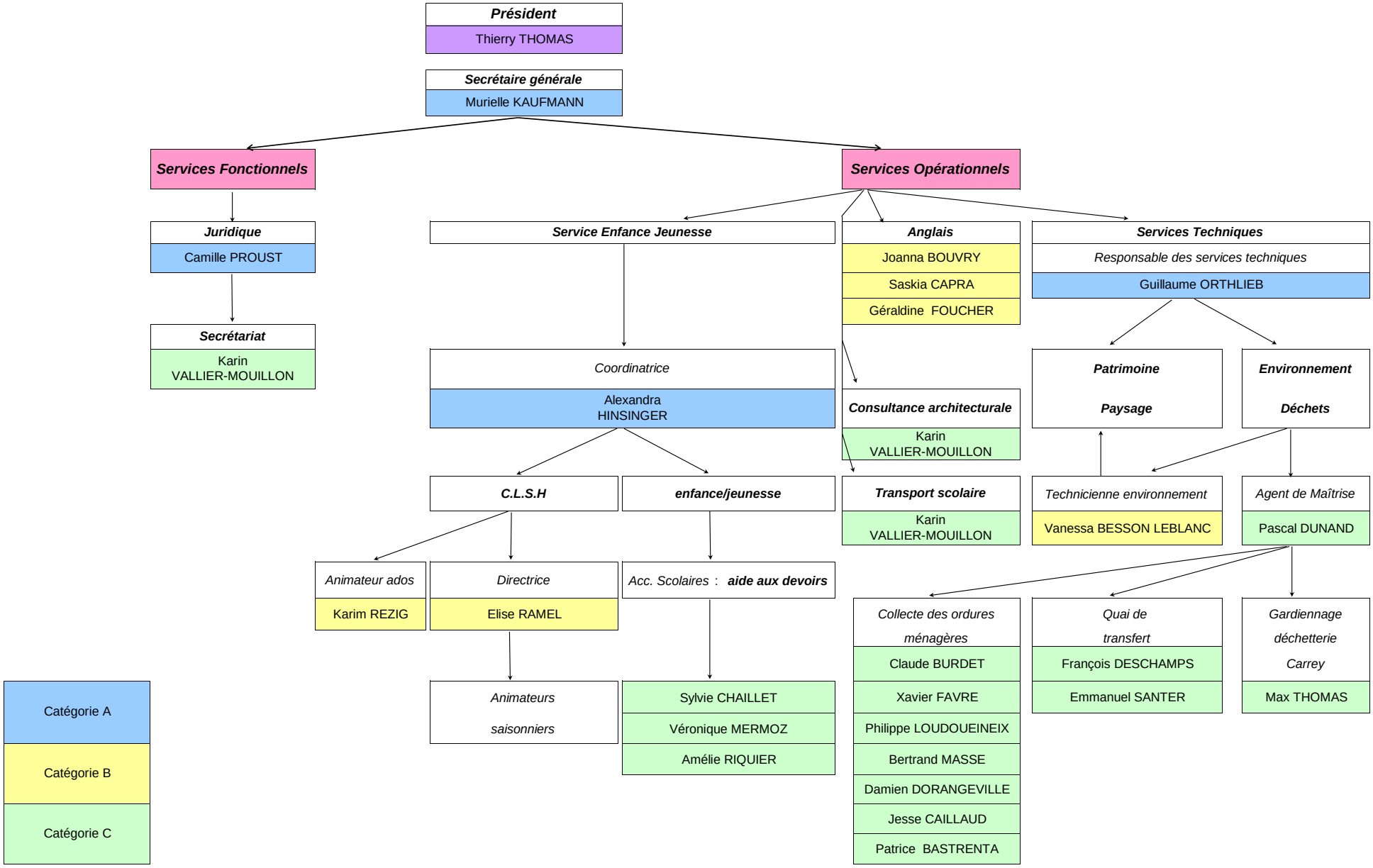Le SIVOM DE BOZEL